



JOHN HOWARD
COMPANIES
BUILDER · REALTOR

6156 Omni Park Drive
Mobile, Al 36609
251.639.1155

**THIS HOME IS LOCATED AT
6860 REBECCA DR. N
(LOT#27, REBECCA HILLS)**

Home Details

\$154,500
3 Bedrooms
2 Full Baths
1,595 Sq. Ft.

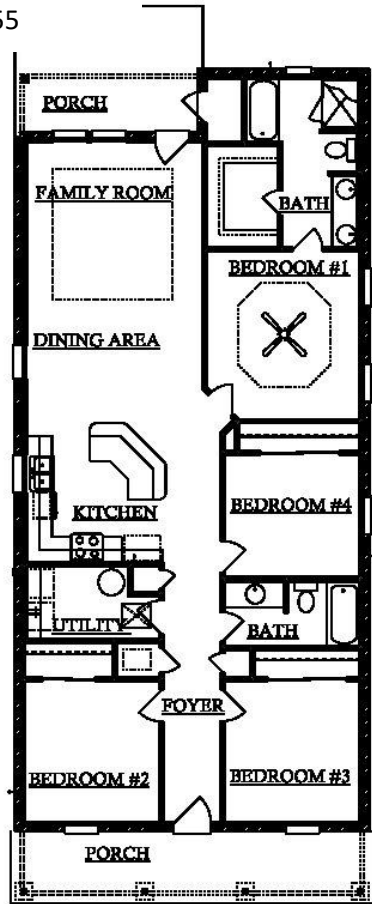

12227-01

LIVING 1595.1sq ft.
PORCH 236.9 sq ft.
PATIO 74.2 sq ft.
STORAGE 20.1 sq ft.



This absolutely gorgeous, SILVER LEVEL FORTIFIED built FAIRHOPE plan is loaded with amenities...custom trim work, wood floors, ceramic tile, cultured marble garden tub and double vanity in the master bath, custom cabinets, stainless appliances, and so much more! OH! and don't forget to check out the "TECHSHIELD" on the decking in the attic...It is definitely a "MUST SEE".

Builder's standard features include: **LP TechShield Radiant Heat Barrier** in attic, **Square D Electrical Panel** w/Surge Breaker, keyless entry **Schlage lock** system, **DSC security alarm**, **2-10 Home Owner Warranty** and **Storm Tech Shutter Systems**. This home definitely is a **MUST SEE**

Of course don't forget this John Howard Home home is built as a silver level **FORTIFIED** home.

Schools:

Elementary: [Orchard Elementary](#)
Middle: [Scarborough Middle School](#)
High School: [Mary G Montgomery High School](#)

NOTE: All measurements are approximate & should be verified by buyer and/or buyer's agent.

CONTACT US FOR MORE INFO:

CALL TONYEA WEBER AT 251.300.3073/ 251.639.1155

OR EMAIL TONYEA TW@JOHNHOWARDHOMES.COM

DIRECTIONS:

- Moffett Road (US Highway 98) west.
- Turn left on Graham Road,
- Then right on Thorman Drive
- Then 1st right on Rebecca Dr E